

VAIDIC TEST HOUSE

**PLOT NO. 173, SECTOR-3,
INDUSTRIAL GROWTH CENTRE - HSIIDC,
BAWAL, DISTT. REWARI - 123401, HARYANA**

INTRODUCTION

- **Vaidic Test House** has set out with a world class Testing facility, to meet the ever growing Quality demands of the customers in various fields. With a team of highly skilled personnel **Vaidic Test House** is unique in offering quality and cost effective services to its clients; our highly educated and experienced team of Analysts and Engineers always strive to improve its current testing and quality control procedures, acquiring advanced skill sets in their respective field by implementing more stringent quality control measures. The high-performance equipment and instruments installed in our test laboratories ensure the efficient and effective execution of a wide range of tests applicable. We assure our valuable clients with reliability and cost effective services.

FACILITY

3



FACILITY

4

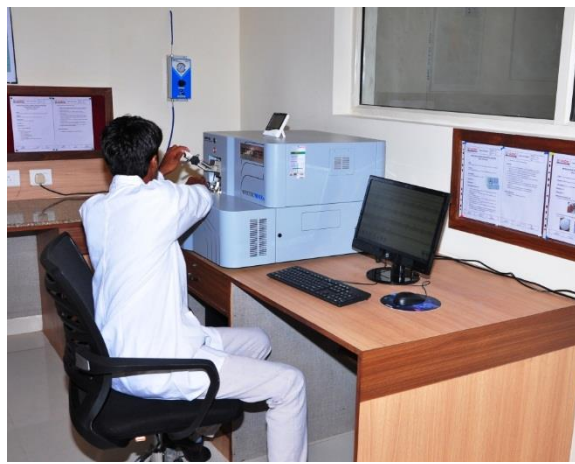

FACILITY

(Liquid Penetrant Crack Detection using UV Light)

5

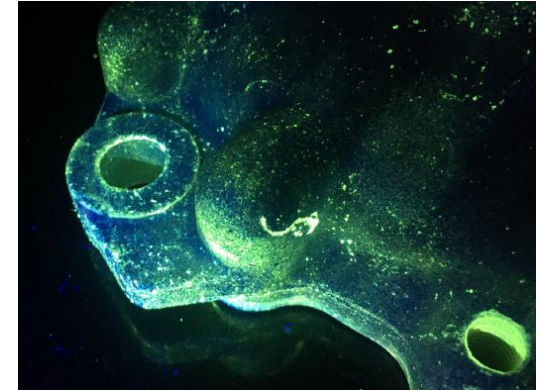
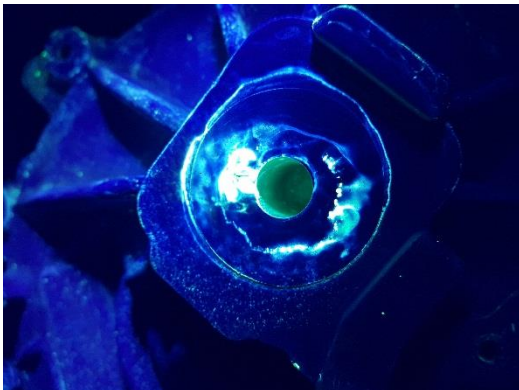
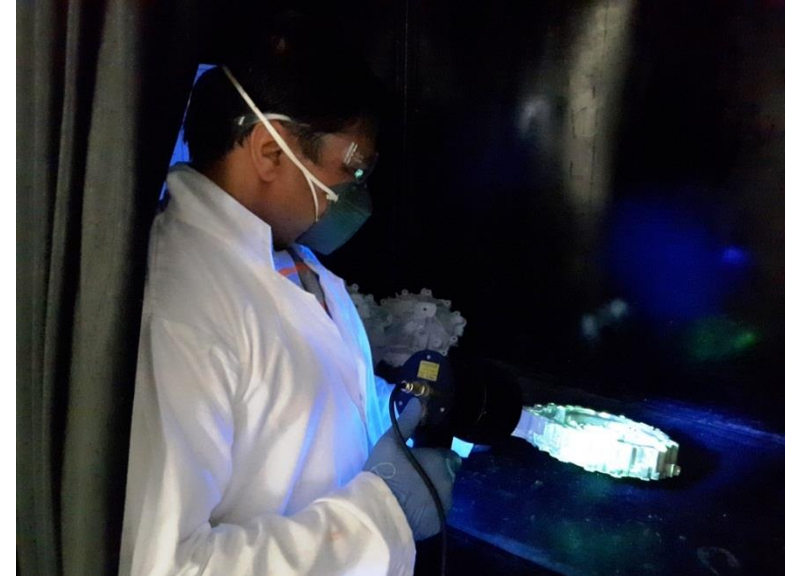

TESTING SERVICES

6

OFFERED IN THE FOLLOWING FIELDS

- ▣ MECHANICAL
- ▣ CHEMICAL
- ▣ **INDUSTRIES COVERED:**
 - ▣ AUTOMOTIVE
 - ▣ BUILDING MATERIAL
 - ▣ ROADS & HIGHWAYS
 - ▣ INDUSTRIAL

AUTOMOTIVE TESTING

7

- ▣ METALS & ALLOYS : METALLURGICAL TESTING
- ▣ END OF LIFE VEHICLES (ELV ELEMENTS TESTING)

METAL ALLOYS

8

MECHANICAL TESTING

- ❑ METALLOGRAPHY & MICROSTRUCTURE
- ❑ TENSILE, YIELD STRENGTH & % ELONGATION
- ❑ STRAIN HARDENING EXPONENT - “n” value
- ❑ PLASTIC STRAIN RATIO - “r” value
- ❑ HARDNESS TESTING – Micro-vickers, Vickers, Brinell, Rockwell
- ❑ JOMINY END QUENCH HARDENABILITY OF DIFFERENT STEEL MATERIAL GRADES
- ❑ IMPACT TESTING- Izod & Charpy
- ❑ CORROSION TESTING

METALLURGICAL MICROSCOPE

9

(METALLOGRAPHY & MICROSTRUCTURE)



Carl Zeiss Inverted Metallurgical Microscope
AxioVert.A1 Mat with

- Bright Field,
- Dark Field,
- Circular Differential interference Contrast
- Polarization contrast.
- 5 MP camera

Analysis software for

- Grains size analysis,
- Phase analysis,
- material porosity,
- Complete analysis of Grey & S.G iron
- Non-Metallic Inclusion rating
- Effective case depth,
- De-carburization,
- Grain flow,
- Plating/ coating thickness
- Welding penetration Analysis

TENSILE TESTING-METALS

10



Computerized Servo Controlled Hydraulic Universal Testing Machine, capacity 1000KN, Model WAW-1000E.

TESTS: Tensile strength, Yield strength, % elongation, compressive strength, 3 point bending

Computerized Servo Controlled Electro-Mechanical Universal Testing Machine, capacity 100KN, Model WDW-100

TESTS: Tensile strength, Yield strength, % elongation, **r- value, n- value (plastic strain ratio & strain hardening exponent)**



HARDNESS TESTING

11



Computerized Brinell
Hardness Tester,
Model B-3000(PC),
**Total loads 500 to
3000 kgf in stages of
250 kgs**

Computerised Vickers
Hardness Tester
Model: VM-50 PC,
**Total loads:
5,10,20,30,50 kgf.**



HARDNESS TESTING

12



Rockwell hardness testing machine
Model: RASNE-B3,
Tests ; A , B & C
Scale

Digital Micro Vickers Hardness Tester, Model MMTX-7 (Test loads Type 'A')
Total Loads: 5, 10, 25, 50, 100, 200, 300, 500, 1000 gf



IMPACT TESTING & BEND-RE-BEND TESTING

13



Digital Impact Tester, 300J; Model IT-30D.

Tests: Charpy impact and Izod impact for metals, as per BS:131:PART 4-1972

(Amended 15 Aug. 1993) BSEN : 10045-2 : 1993.

Motorized Bend Re-Bend Tester, Model GW-40A , conforms to ASTM A 615-89, ASTM A615M-89, ISO 7438: 1985, ISO 8491:1986.

Diameter range for bars and pipes: Dia 6 to 40 mm



JOMINY END QUENCH HARDENABILITY TEST

14

Jominy End Quench Test Apparatus



Objective :- To confirm the hardenability of different steel material grades.

Applicable Std.:- IS:3848 , ASTM :A255

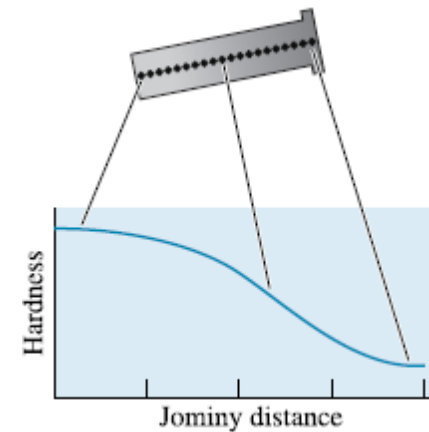
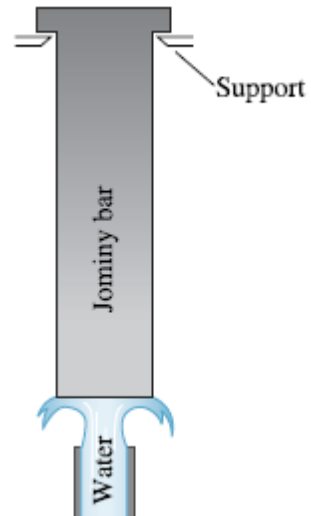

CORROSION TESTING

15



- We have two Corrosion chambers
- Salt Spray Chamber - Touch Screen(450 Litres) Latest Korrox III FRP Construction Model - Korrox-iii-450H
- Cass Cum Salt Spray Chamber (450 Litres) - Touch Screen Model CASS-450H

CORROSION TESTING

16



- Neutral salt spray (NSS) as per ASTM B 117,
 - Copper-Accelerated Acetic Acid-Salt Spray (Fog) Testing (CASS Test) as per ASTM B 368
-
- Neutral salt spray as ASTM B117 is conducted in a NSS chamber, test specifications are:
 - Salt sol. Concentration: 5% NaCl
 - Chamber temperature: 35 ± 2 °C
 - pH of fog solution: 6.5 to 7.2
 - Fog collection rate: 1-2 ml/hr
 - CASS test is as per ASTM B 368, This test is done on decorative chrome plated parts, The general test conditions are:
 - pH ranges from 3.1 to 3.3
 - Fog collection rate 1-2 ml / hr
 - copper chloride ($\text{CuCl}_2 \cdot 2\text{H}_2\text{O}$) 0.25 gm / ltr
 - Temperature is maintained at 49 ± 1 °

METAL ALLOYS

17

CHEMICAL COMPOSITION ANALYSIS USING SPECTROMETER



- Equipment: SPECTROMAXX
- Model : LMX07
- BASES : It has 6 bases
 - Iron base (Steels & Cast Irons): 30 elements can be reported
 - Aluminum base: (Al & Alloys) 33 elements can be reported
 - Copper base: (Cu & Alloys) 28 elements can be reported
 - Magnesium base (Mg & Alloys): 23 elements can be reported
 - Zinc base (Zn & Alloys): 20 elements can be reported
 - Lead base (Pb & Alloys): 20 elements can be reported
- Calibrated wave lengths from 172 nm to 686 nm

METAL ALLOYS

18

CHEMICAL COMPOSITION ANALYSIS USING AAS



ATOMIC ABSORPTION
SPECTROMETER (AAS)

- The **240FS AA Spectrometer** supports Fast Sequential operation, enabling multiple elements to be measured in rapid sequence in a single sample measurement
- It has VGA-77 which is a continuous flow vapour generation system for the determination of Hg and the hydride-forming elements at $\mu\text{g/L}$ levels.
- TESTS: it detects trace elements such as zinc, cadmium, tin, lead, chromium, aluminum, iron, magnesium, vanadium, manganese, cobalt, molybdenum, mercury, copper, nickel, bismuth. (includes ELV elements)

METAL ALLOYS

19

CHEMICAL COMPOSITION ANALYSIS USING UV-VIS



ULTRAVIOLET VISIBLE
SPECTROPHOTOMETER (UV-VIS)

- **Cary 60 Instrument (UV-VIS)**
- Rectangular cell UV 10mm 3.5mL open 2/pk. Rectangular cell, open with PTFE lid. UV Quartz, matched pair. 10mm path length 3.5mL. 2/pk.
- TESTS: it detects trace elements such as Hexavalent chromium - Cr^{+6} , Molybdenum, Titanium, Copper, Nickel etc.,.

METAL ALLOYS

- Wet analysis is done by various Indian standards
- Chemical composition of Steels, Aluminum alloys, copper alloys, etc. Different elements are analyzed by the IS test method IS:228 part-1 to IS:228 part-10, 13, 15, 16, 19
- Ferro Alloys- Ferro Silicon, Ferro Manganese, Ferro Chromium, Ferro Vanadium using IS 1559 (Sec I, II, III, VII,): 2009

CEMENT & BUILDING MATERIAL TESTING

CEMENT & BUILDING MATERIAL

22

Mechanical testing:

- Cement
- Concrete
- Coarse & fine Aggregate
- Bricks
- Admixture
- Bitumen
- Soil

Chemical testing:

- Cement
- Concrete
- Coarse & fine Aggregate
- Clays & Soil
- Admixture
- Water (Construction & Drinking Purpose)

CEMENT & BUILDING MATERIAL

23

MECHANICAL TESTING

Mechanical testing:

- Cement
 - ▣ Consistency, Initial Setting Time, Final Setting Time, Soundness (L.C), Soundness (Auto-clave), Fineness (Blaine air permeability method), Compressive Strength

- Concrete
 - ▣ Compressive Strength, Setting Time

- Coarse & fine aggregate
 - ▣ Sieve Analysis, Materials Finer Than 75 Micron, Flakiness Index, Elongation Index, Water Absorption, Specific Gravity, Bulk Density, Soundness, Crushing Value, Ten Percent Fines Value, Impact Value, Abrasion Value.

CEMENT & BUILDING MATERIAL

Mechanical testing:

- Bricks
 - ▣ Compressive Strength ,Water Absorption ,Efflorescence
Dimension

- Admixture
 - ▣ Setting Time, Comp. Strength , Flexural Strength ,Length
Change ,Air Content Workability

CEMENT & BUILDING MATERIAL

25

MECHANICAL TESTING

Mechanical testing:

- Bitumen
 - Specific Gravity at 27 °C, % of Binder Content, Water Percent by Weight, Flash Point (Closed Type °C), Penetration at 25 °C 5 Second In 1/10 mm, Ductility at 27 °C, Loss on Heating % by Weight, Matter Soluble In Carbon Disulphide %by Wt, Softening Point °C

- Soil
 - Liquid Limit & Plastic Limit, Moisture Content, Sieve Analysis, Proctor Compaction (Light Compaction), Proctor Compaction (Heavy Compaction), Laboratory CBR, Sp. Gravity, Linear Shrinkage

CEMENT & BUILDING MATERIAL

26

MECHANICAL TESTING



Concrete Impermeability Apparatus,
3 cell model for 150 mm cube as per
DIN Std. Model : AIM-384.



Digital Flexure Testing Machine,
Capacity: 100kN, Model: AIM-
332-E-DG-1

CEMENT & BUILDING MATERIAL

27

MECHANICAL TESTING



Mu Compression Testing Machine with Automatic Pace Rate Controller, Capacity 3000kN (Touch Screen Type), Model: AIM 320E-MU-1-T



DIGI Modified Marshall Apparatus, 100kN Single Speed, New Model for 4"/6" dia sample. Model: AIM-550-6

CEMENT & BUILDING MATERIAL

28

MECHANICAL TESTING



Automatic
Compactor for
Bituminous
Mixes for 4" &
6" moulds,
Model: AIM-
553-1-S1 NEW



Centrifuge Extractor,
Electrically
Operated, Cap.:
1500g. (ASTM
D2172) AASHO T-
58, T-164) , Model:
AIM-563-1

CEMENT & BUILDING MATERIAL

29

MECHANICAL TESTING



Constant Temperature Water Bath, Electrically Heated. Temperature from ambient to 80deg.C. Size (18"x12"x7"). Model: CE-HC164



Cement Autoclave, Analog with Pressure Gauge & Digital temperature Controller, Model: AIM-408-2

CEMENT & BUILDING MATERIAL

30

MECHANICAL TESTING



Specific Gravity
Balance / Buoyancy
Balance complete
with Two Digital
Top Pan Balance of
Cap.: 15kg X 0.5gm
and Cap.: 6kg X
0.1gm, Model: CE-
WB027



Le-Chatelier Water
Bath Double walled,
Inside & Outside
Chamber Of
Stainless Steel,
Temperature From
Ambient To
100deg.C. for 12
Moulds, Model: CE-
HC162

CEMENT & BUILDING MATERIAL

31

MECHANICAL TESTING



Humidity Chamber

[refrigerated]: Range from 10°C to 60°C is controlled by Micro Processor Digital Temp. / Humidity Controller with the accuracy of +1.0°C Temp.

Humidity is controlled through the desired set humidity range from 30% RH to 90% RH \pm 3% RH. Make - KI (An ISO 9001:2008 Co.)

- Inner Chamber Size - 24" x 24" x 24"
- Humidity Range -30% RH to 85%RH \pm 3% RH



Standard Tar
Viscometer,
Electrical
Heating
complete with
4mm and 10mm
Cup, Model:
AIM-531

CEMENT & BUILDING MATERIAL

32

MECHANICAL TESTING



Vibration Machine (also called Mould Vibrator or Mortar Cube Vibrator) complete with NABL calibration certificate, Time Switch, IS:4031, IS:10080, Model: AIM-418-2



Flash Point (Closed) Pensky-Martens Apparatus, Model: AIM-509

CEMENT & BUILDING MATERIAL

33

MECHANICAL TESTING



Cannon Manning cum Cannon Fenske
Viscometer bath with Vacuum Pump (without
Tubes), New Design, Model: AIM-532-3

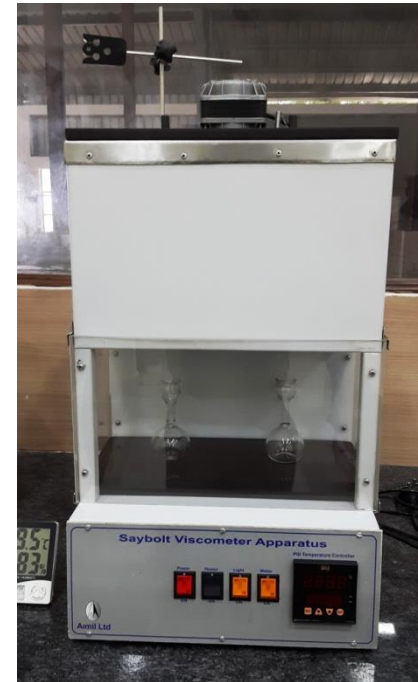

Saybolt Viscometer, new
model with two cups-
digital, Model: AIM-529-1

CEMENT & BUILDING MATERIAL

34

MECHANICAL TESTING



Ring and Ball
Apparatus, Semi
Automatic, IS:1205,
Model: AIM-561-2

Universal
Penetrometer,
Digital Type New
Type for Soil and
Bitumen testing,
Model: AIM-042-3



CEMENT & BUILDING MATERIAL

35

MECHANICAL TESTING



Air Permeability
Apparatus, Blain
Type, ISI mark,
Model: AIM-390



Length Comparator,
Digital. Model: AIM-
374-1-DG

CEMENT & BUILDING MATERIAL

36

MECHANICAL TESTING



Vicat Apparatus with
Dashpot ISI mark,
Model: AIM-394

Ductility Testing Machine, Electrically Operated, Model:
AIM-565-1

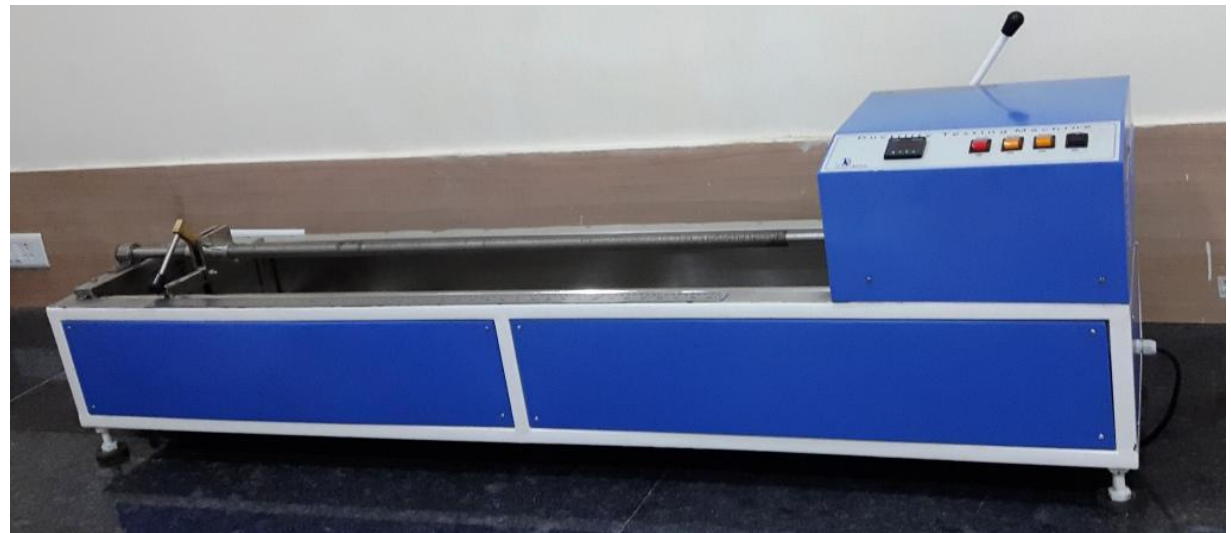

CEMENT & BUILDING MATERIAL

37

MECHANICAL TESTING



Los Angles Abrasion
Testing Machine,
IS:2386 (Part Iv),
ASTM C 131, A
ASHO T96. Model:
AIM-458-1

Sieve Shaker, with
Digital Time Switch
of 0-99minutes,
suitable for 20cm
dia Sieves, Model:
AIM-054-1



CEMENT & BUILDING MATERIAL

38

MECHANICAL TESTING



Thin Film / Loss On Heating Oven,
Temperature Range 180deg.C.+/-
1deg.C. Size: 450 x 450 x 450mm.

Laboratory California
Bearing Ratio Test Apparatus,
Electronic with AIM-062E Load Frame four speed, Model: AIM-121-2

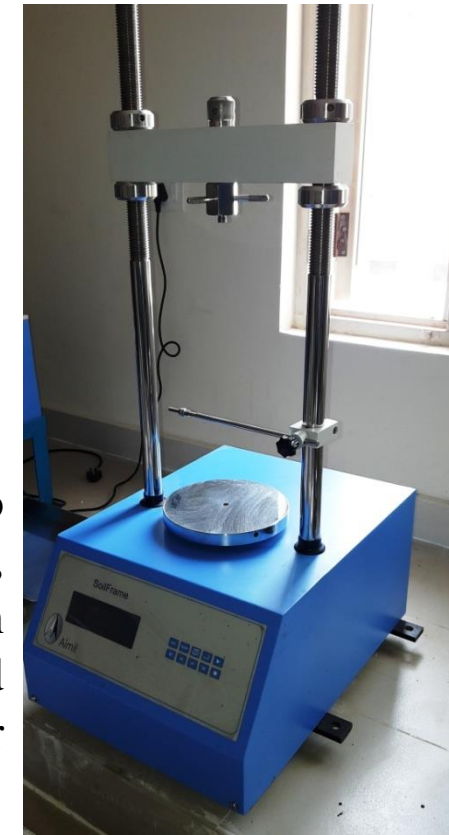

CEMENT & BUILDING MATERIAL

39

MECHANICAL TESTING

Accelerated Curing Tank for 6 moulds of 150mm size, Model: AIM-355-1-ACB



Cube, Cylindrical & Beam moulds

CEMENT & BUILDING MATERIAL

40

MECHANICAL TESTING

Liquid Limit Device, HO with astm & casagrande grooving tool. IS:2720 (Part-5), IS : 9259, BS : 1377, Model: AIM-041



Sand Pouring Cylinder Apparatus, 100mm, IS:2720 (Part-XXVII), Model: AIM-162

CEMENT & BUILDING MATERIAL

41

MECHANICAL TESTING



Aggregate Impact
Tester, IS: 2386 (IV)
with Automatic
Blow Counter.,
Model: AIM-456

Brick
Efflorescence
Testing Apparatus.
IS:3495, Part-III.,
Model: CE-SP001



CEMENT & BUILDING MATERIAL

42

CHEMICAL TESTING

- **Building material Chemical testing:**
- Cement as per IS 4032:2009, - Loss on Ignition,- Insoluble Residue,- Sulphuric Anhydride,- Alumina,- Iron,- Calcium,- Magnesium,- Chlorides,- Silica , Cement Concrete , Chloride as per IS 14959 (Part 1 & 2): 2011(various chemical properties)
- Sand , coarse & fine aggregate: Alkali Reactivity, Reduction in alkalinity, Silica released as per IS 2386 (Part 7): 2016.
- Clays & soil: -pH, -Sulphate, - Organic Matter as per IS 2720 (Part -22, 26, 27): 2011
- Admixture: -Dry Materials Content, - Ash Content, - Relative Density, - Chloride Ion Content, - pH as per IS 9103: 2013 & IS 6925: 2008
- Water (Construction & Drinking Purpose) as per IS 3025 (Parts 10 to 46): 2014, Conductivity, TDS, pH, Trubidity

WATER TESTING

43



TURBIDITY METER DIGITAL: 3^{1/2} digit LED Display.

- Make-Labtronics (ISO 9001: 2000 Certified)
- Model No.-LT – 33 (Table Model)
- Range - Upto 1000 NTU/JTU

TESTS: Testing of water



CONDUCTIVITY METER AUTO DIGITAL: With Auto Ranging, 3^{1/2} digit LED Display with facility for Temp. Compensation and digital cell constant adjustment along with conductivity cell & other accessories.

- Make-Labtronics (ISO 9001: 2000 Certified)
- Model No.-LT – 16 (Table Model)
- Range- 0 - 1000 Mohs /cm

TESTS: Testing of water

WATER TESTING

44



Ph METER AUTO DELUXE: with Automatic Temp. Compensation, Combination pH electrode and RTD probe, 3 1/2 digits LED Display. Useful for pH and Redox Potential Measurements, Touch Button Calibration.

- Make-Labtronics (ISO 9001: 2000 Certified)
- Model No.- LT – 10 (Table Model)
- Range- 0.00 to 14.00 pH

TESTS: Testing of water



TDS METER AUTO DIGITAL: With Auto Ranging, 3 1/2 digit LED Display with facility for Temp. Compensation and digital cell constant adjustment along with TDS cell & other accessories.

- Make-Labtronics (ISO 9001: 2000 Certified)
- Model No. - LT – 15 (Table Model)
- Range - 0 - 1000 ppt Mohs /cm

TESTS: Testing of water

CUSTOMISED PROJECTS (STRUCTURAL HEALTH MONITORING)

45

TRIVANI PROJECT

- Trivani Engineering & Industries Ltd is a organisation working for **Delhi Jal Board** regarding Building projects.
- Attached are the test preformed by Vaidic for Delhi Jal Board for its **RCC structures of waste water treatment plants of phase 1.**

CUSTOMISED PROJECTS (STRUCTURAL HEALTH MONITORING)

46

Details of Test Performed

REBOUND HAMMER



CARBONATION



CUSTOMISED PROJECTS (STRUCTURAL HEALTH MONITORING)

47

Details of Test Performed

ULTRASONIC PULSE VELOCITY TEST



ULTRASONIC PULSE VELOCITY TEST



CUSTOMISED PROJECTS (STRUCTURAL HEALTH MONITORING)

48

Details of Test Performed

CORE CUTTING & COMPRESSIVE STRENGTH



CORE CUTTING & COMPRESSIVE STRENGTH

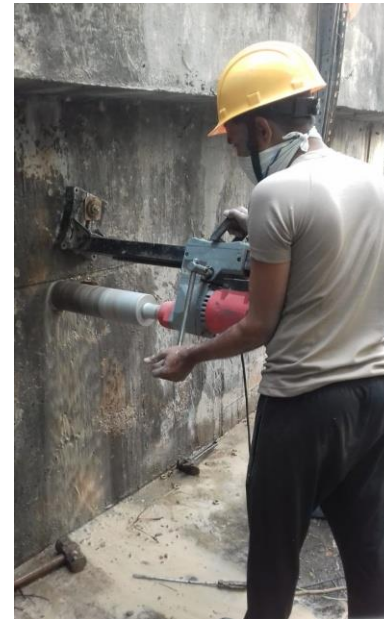

CUSTOMISED PROJECTS (STRUCTURAL HEALTH MONITORING)

49

Details of Test Performed

HALF CELL POTENTIAL



HALF CELL POTENTIAL



CUSTOMISED PROJECTS (STRUCTURAL HEALTH MONITORING)

Details of Test Performed

MOISTURE METER



MOISTURE METER



CUSTOMISED PROJECTS (STRUCTURAL HEALTH MONITORING)

51

Details of Test Performed

COVER METER

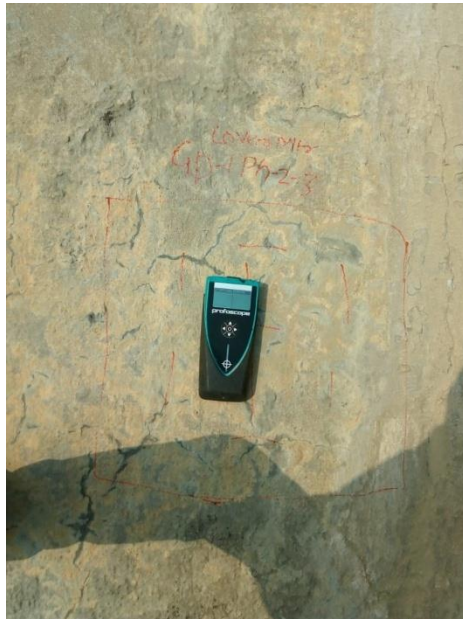

PULL OUT AND CAPPO TEST



BUMP INTEGRATOR

52



Bump Integrator

Bump Integrator also known as Roughometer or Automatic Road Unevenness Recorder gives quantitative integrated evaluation of surface irregularities on an digital counter I LCD screen. It comprises of a single wheeled trailer, with a pneumatic tyre mounted on a chassis, on which an integrating device is fitted. The machine has a panel board fitted with two I four sets of digital counters for accounting the unevenness index value. The operating speed of the machine is 32 ± 0.5 km/hr. The machine is towed by a vehicle, usually a jeep.

Bump Integrator with Unevenness Index with transportation wheel (AIM-9905-1)

EMPANELMENT

53

- CENTRAL PUBLIC WORKS DEPARTMENT (CPWD) DELHI
- DDA DELHI
- L&T
- RITES NORTHERN REGION INSPECTION, DELHI
- MUNICIPAL COMMITTEE (REWARI)
- MUNICIPAL COMMITTEE (DHARUHERA)
- PWD (B&R/PH) HARYANA – INPROCESS

EMPANELMENT LETTERS

CPWD LETTER

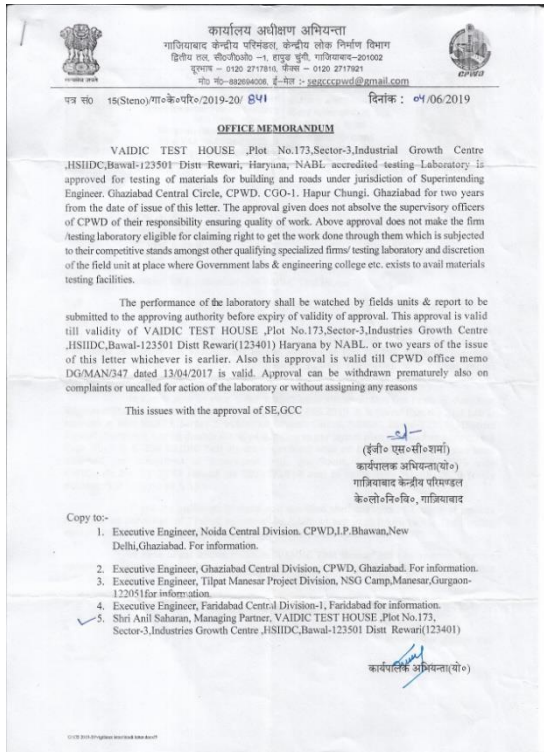

DDA LETTER

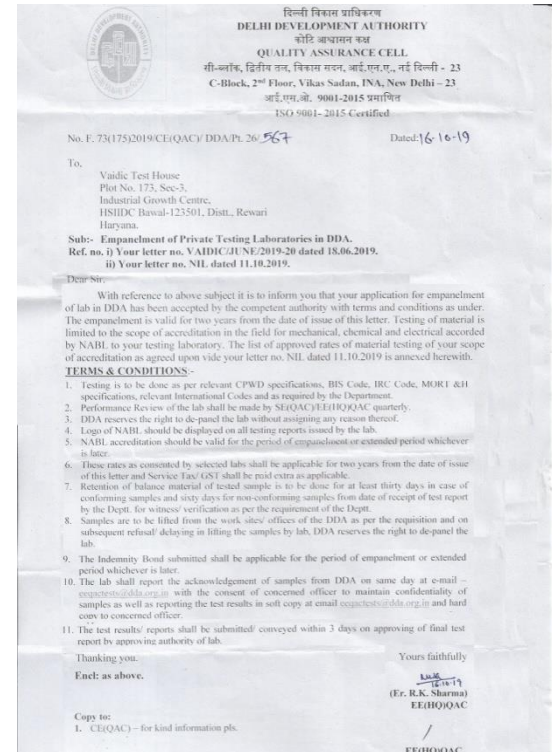

EMPANELMENT LETTERS

55

L&T LETTER

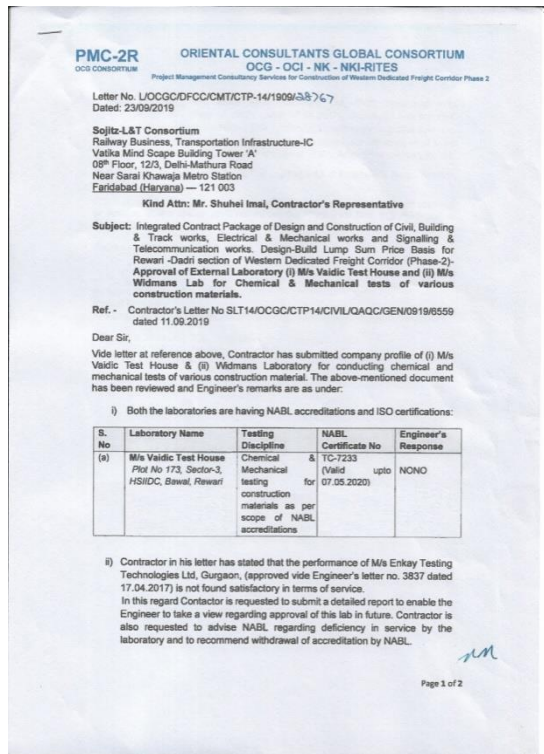

RITES LETTER

Corporate Vaidic

From: vinoddwivedi@rites.com
Sent: Thursday, September 13, 2018 2:34 PM
To: corporate@vaidicesthouse.com
Subject: Empanelment of Lab

Sir

This is with reference to your letter no VAIDICJUNE/2018-19 dated 05.06.2018 request for empanelment, here pleased to inform you that your lab has been Empanelled with RITES Northern Region inspection ,Delhi.

V K Dwivedi
SDGM/LAB

RITES/NR/Delhi

DISCLAIMER: All information, data & attachments contained in this message are confidential & are the property of RITES. If you have received this e-mail in error, you are hereby notified that any review, copying, or distribution of it is strictly prohibited. Please inform us immediately and destroy the original transmittal. Thank you for your cooperation.

DISCLAIMER: All information, data & attachments contained in this message are confidential & are the property of RITES. If you have received this e-mail in error, you are hereby notified that any review, copying, or distribution of it is strictly prohibited. Please inform us immediately and destroy the original transmittal. Thank you for your cooperation.

OUR CUSTOMERS

56

- Tenneco Automotive
- Federal Mogul
- Mark Exhaust
- Atlas Pet Plus Ind. Ltd.
- Five Star Engineering Services
- Tenneco Automotive
- Adinath Forging Pvt. Ltd.
- Shri Rathi Steel Dakshin Ltd.
- Micro coil
- Daksh Engineering
- Bansal Calibration Services
- Kunal Enterprises
- Shivangi Tool and Components
- ECR Buildtech Pvt. Ltd.
- Sun builder
- SMCC construction
- Kazima India Pvt. Ltd
- Takenaka India Pvt Ltd
- JLL
- PWD (HR)
- HUDA (HR)
- Municipal Corporation (HR)
- L & T
- Rites

OUR CUSTOMERS

57

- Nippon leakless talbros
- Shiva infra
- Sonia Forging
- Mark Exhaust
- Lumax Industries
- Continental Engines
- AG Industries
- Keihin Fie
- Sankei
- Hitachi Chemical
- Roca Bathroom
- Llyod (LEEL)
- Irrigation Deptt., (HR)
- Suroj Builders
- Signature Global
- Shree Balaji Buildwell
- Labana Homes
- Prism Johnson
- Grofers
- Landmark Buildwell
- SNS Infra
- HASM Rewari
- Mahindra Sustain

OUR CUSTOMERS

58

- Hero Motocorp Limited
- Imperial Auto Industries Ltd.
- JTEKT Fuji Kiko Automotive India Ltd.
- Maxop Engineering Co Pvt Ltd
- Metso Nidia Pvt. Ltd.
- Minda Kosei Aluminium Wheel Pvt Ltd
- Mohindra Fastner Ltd
- Nidec India Private Limited
- Nissin Brake India Pvt. Ltd.
- Qualitek Labs Pvt. Ltd.
- Ucal Fuel System Ltd.
- Rico Auto Industries Ltd.
- Rico Jinfei Wheels Ltd.
- Rites Ltd. (A Govt. Of India Enterprises)
- Rockman Industries Limited
- Sanewal Auto Engineers Pvt. Ltd.
- Sankei Giken India Pvt. Ltd.
- SKH Technologies
- Technico Industries Ltd.
- The Hi-tech Gears Ltd.
- Tightwell Fastners
- Tuv Rheinland (India) Pvt Ltd
- Wanfeng Aluminium Wheel India Pvt. Ltd.

OUR CUSTOMERS

59

- Omax
- GKN Drive Line India Ltd
- ASK Automotive
- SPM Auto
- A2Z Filtration Specialities Pvt. Ltd.
- Skytek Engineering
- Asian Colour Coated Ispat Ltd.
- New sawn
- Life long
- Shiva auto Products
- Allied JB Friction Private Limited
- Hanon Climate Systems India Private Limited
- CPWD
- RICCO
- DDA
- NHAI
- NBCC
- Larsen & Toubro Ltd.
- Oriental Carbon & Chemical Ltd.
- S.N.S. Infra Project Pvt. Ltd.

VAIDIC CERTIFICATIONS



National Accreditation Board for Testing and Calibration Laboratories
NABL

CERTIFICATE OF ACCREDITATION

VAIDIC TEST HOUSE

has been assessed and accredited in accordance with the standard
ISO/IEC 17025:2017

"General Requirements for the Competence of Testing & Calibration Laboratories"

for its facilities at
PLOT NO 173, SECTOR-3, INDUSTRIAL GROWTH CENTER,HSIIDC, BAWAL, REWARI, HARYANA, INDIA

in the field of
TESTING

Certificate Number: TC-7233
Issue Date: 08/05/2021 Valid Until: 07/05/2023

This certificate remains valid for the Scope of Accreditation as specified in the annexure subject to continued satisfactory compliance to the above standard & the relevant requirements of NABL.
(To see the scope of accreditation of this laboratory, you may also visit NABL website www.nabl-india.org)

Name of Legal Identity : Vaidic Test House

Signed for and on behalf of NABL



N. Venkateswaran
N. Venkateswaran
Chief Executive Officer

NABL CERTIFICATE



CERTIFICATE

The Certification Body
of **TUV SÜD South Asia Private Limited**

certifies that

VAIDIC
Your need, Our Commitment

Vaidic Test House
Plot No 173, Sector-3, Industrial Growth Center,
HSIIDC, Bawal Distt- 123 501, Rewari, Haryana, INDIA

has implemented a Quality Management System
in accordance with ISO 9001:2015
For Scope of

**Laboratory Services in the discipline of
Chemical & Mechanical Testing**

The certificate is valid From 2018-06-01 until 2021-05-31
Subject to successful completion of annual periodic audits
The present status of this Certificate can be obtained on www.tuv-sud.in
Further clarifications regarding the scope of this certificate may be obtained by consulting the certification body

Certificate Registration No. 99 100 18644
Date of Initial certification : 2018-06-01



Signature
Certification Body
of TUV SÜD South Asia Private Limited, Mumbai
Member of TUV SÜD Group

TUV SÜD South Asia Pvt. Ltd. • TUV SÜD House • Sakri Naka • Andheri (East) • Mumbai - 400072 • Maharashtra • India TUV[®]

ISO 9001 CERTIFICATE

THANK YOU

Contact Details:

Email ID: corporate@vaidicesthouse.com

VAIDIC TEST HOUSE

Plot No 173, Sector-3, Industrial Growth Center,
HSIIDC, Bawal -123501, Distt Rewari,
Haryana

Phone(s) : +91 1284 264405, 406

Mobile No- 7496980157, 7496980150, 7496980151

Web Site - www.vaidicesthouse.com

CONTACTS

Marketing Civil Testing

Mobile Number : 7496980152 / 7496980161/7496980157

Marketing Metal Testing

Mobile Number : 7496980157/ 7496980153/ 7496980151

Email ID

marketing@vaidicesthouse.com,

info@vaidicesthouse.com